

# Drents Museum, Netherlands

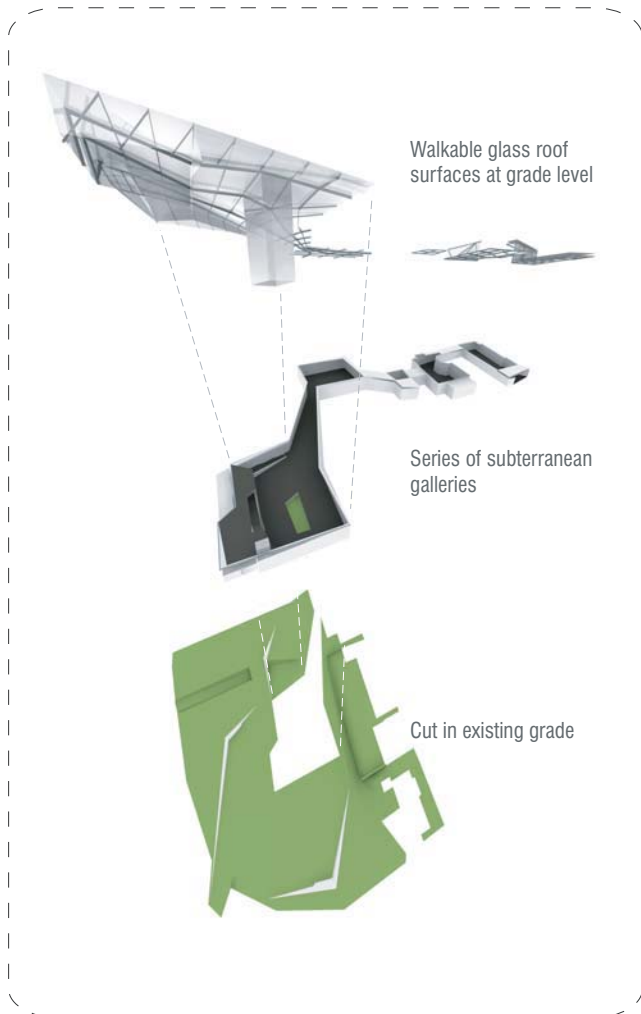

Archi-Tectonics' proposal for the expansion of the Drents Museum in the Netherlands is conceived as a piece of land art: a walkable translucent glazed surface fills the forecourt and internal courtyards of the existing museum, covering a series of below grade galleries and public spaces that connect the existing museum buildings. As this surface slips away from the existing buildings, it slowly raises above the new temporary exhibit space, emerging from the earth and creating a new entry. The new roof lets filtered light into the new gallery spaces, and is penetrated in the new temporary exhibit gallery by a small courtyard.

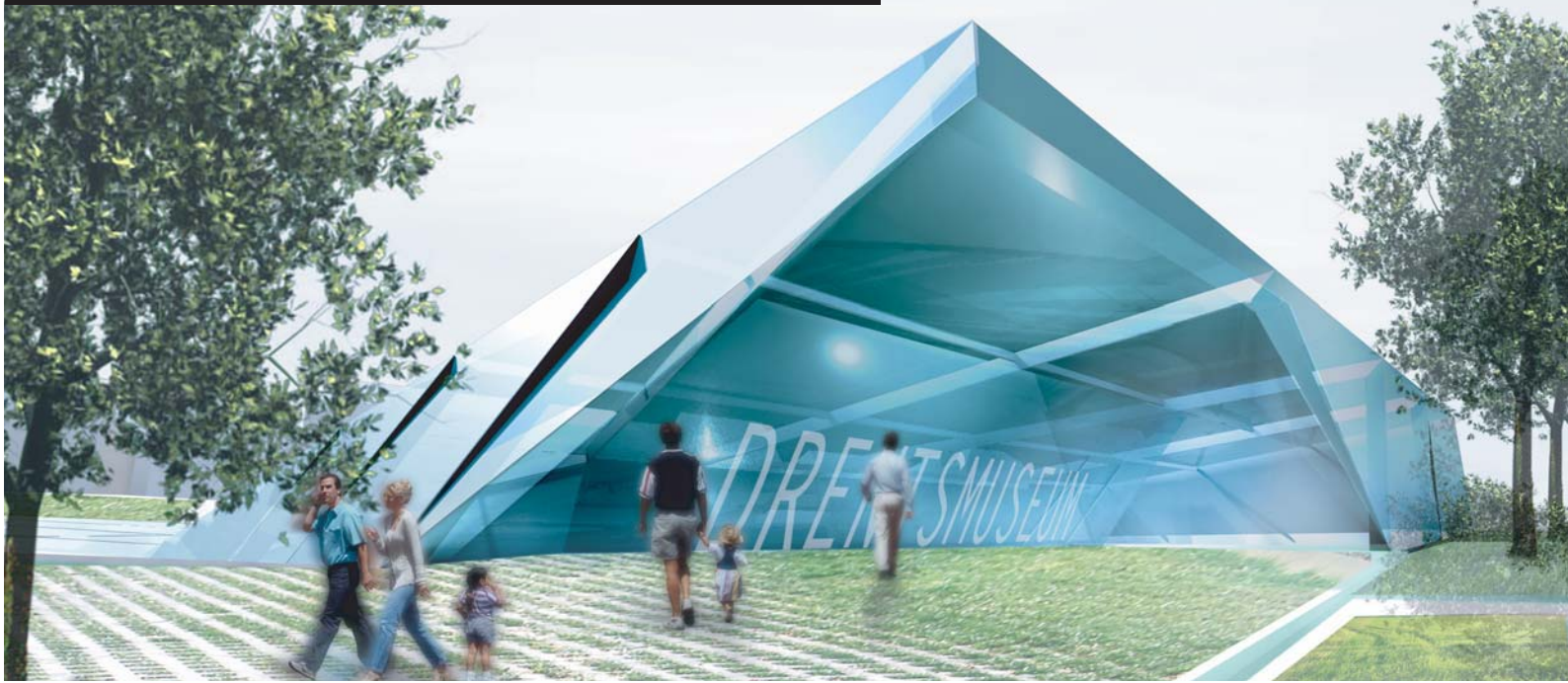

New Temporary Exhibit Gallery

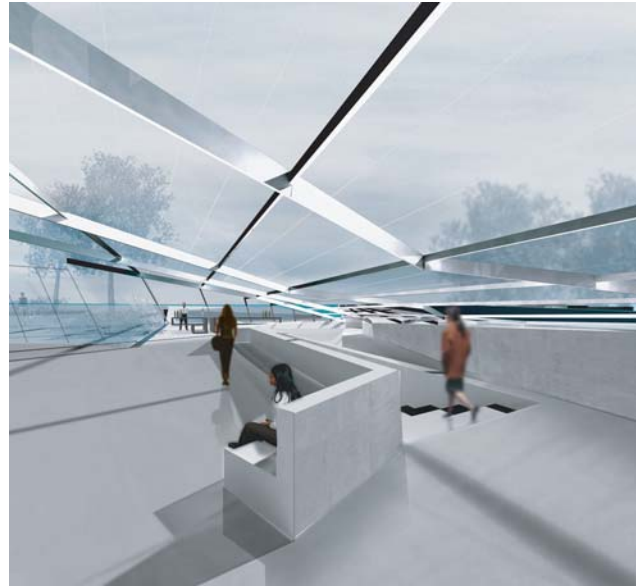

New Entry at Grade Level



Ground Level

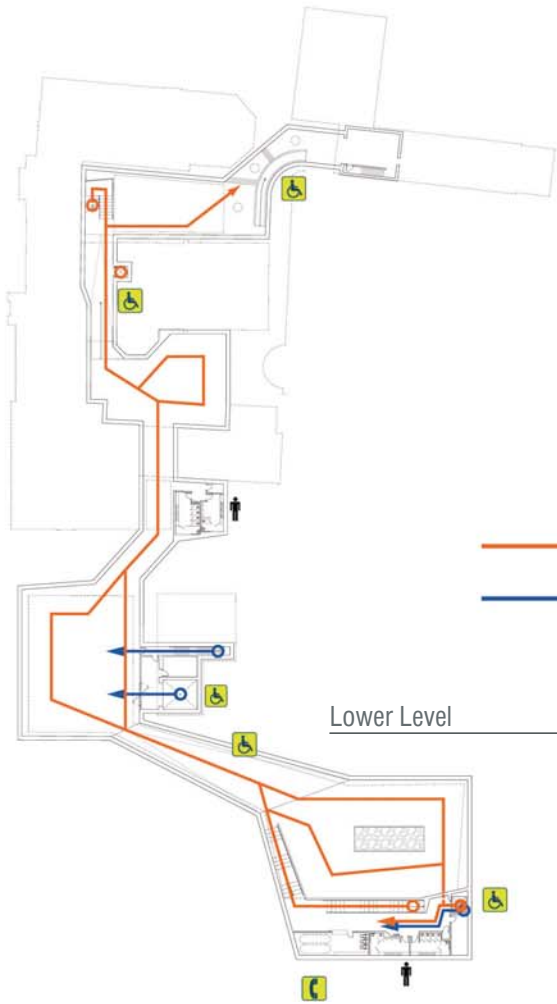

Lower Level

— Public/Visitors  
— Staff/Delivery

